Compexit

autorulate.ro | Das WeltAuto.



[2011] Škoda Octavia

Ambition 2.0 tdi, 150 cp, DSG

~~€ 17.500~~

€ 16.890 TVA deductibil

Garanţie

Date Generale

Automata	**Faţă**	**Sedan**
Diesel	**Gri**	**2022**
21.07.2022	**1.968 cm3**	**150 CP**
147.319 km	**5**	

Date Extra

- Selectare Mod Condus
- ABS - Sistem antiblocare roti
- Afisaj digital
- App Connect
- Apple CarPlay
- Asistent franare de urgenta
- Asistenta la pastrarea directiei de mers
- Bancheta spate divizata
- Bluetooth
- Buton de pornire
- Calculator bord
- Climatronic
- Conector USB
- Cotiera centrala fata
- Display multifunctional
- Faruri cu LED
- Oglinda exterioara incalzita
- Oglinda exterioara reglabila
- Oglinda interioara cu func...

SC Compexit Auto Rulate SRL

Cluj Napoca, 400491
Calea Turzii nr. 223

contact@autorulate.ro
+40 264 406 651

Compexit

autorulate.ro | Das WeltAuto.

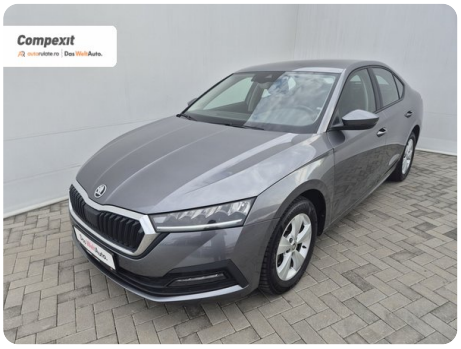
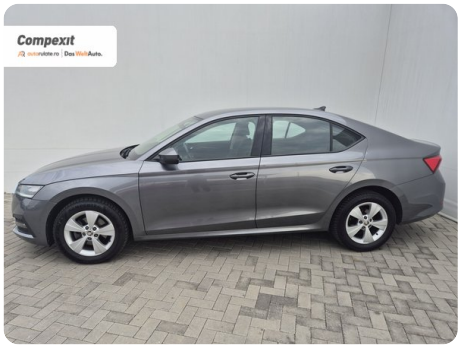
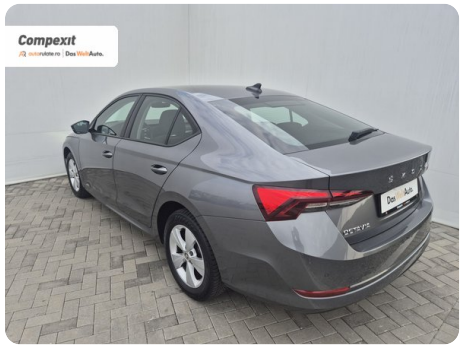
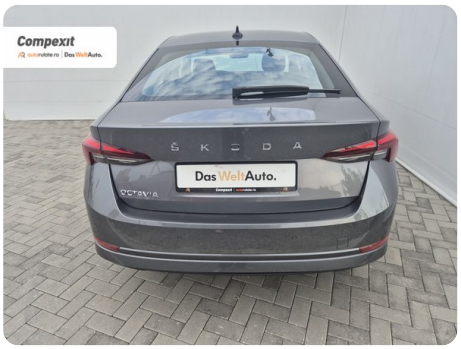
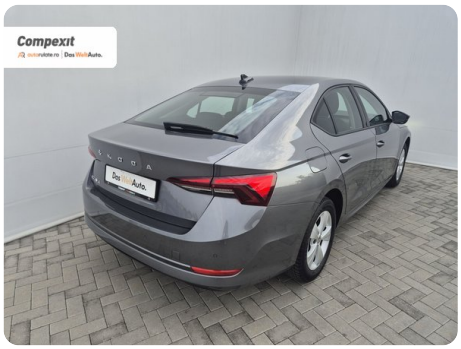
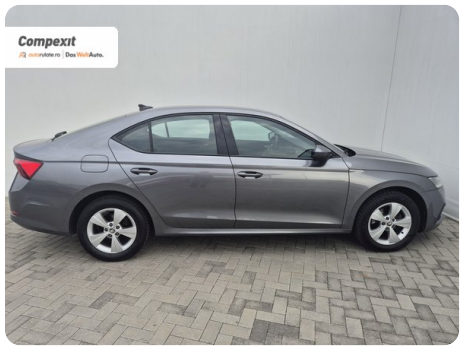
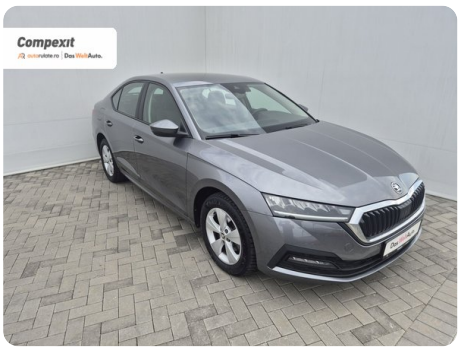
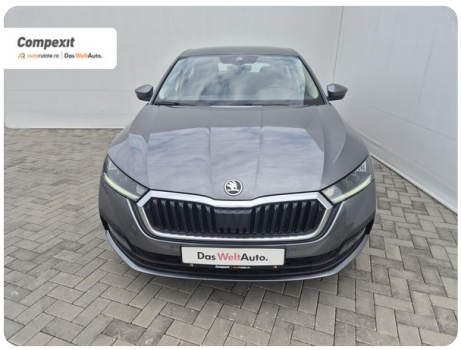
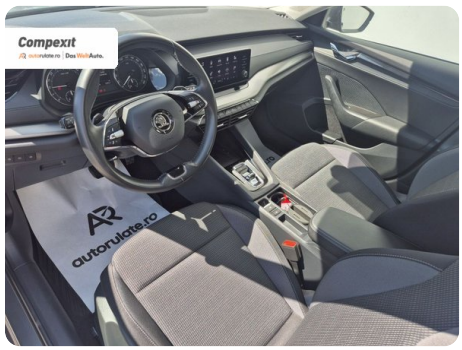
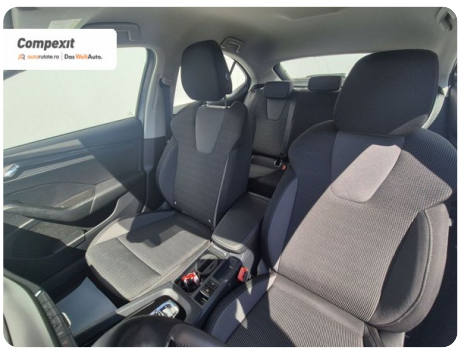
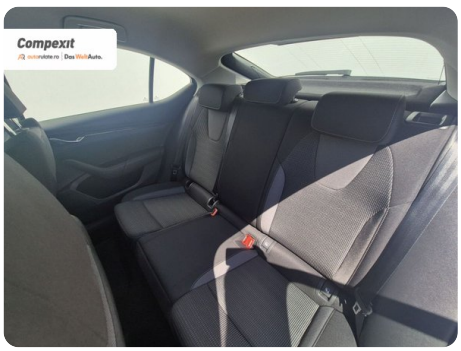
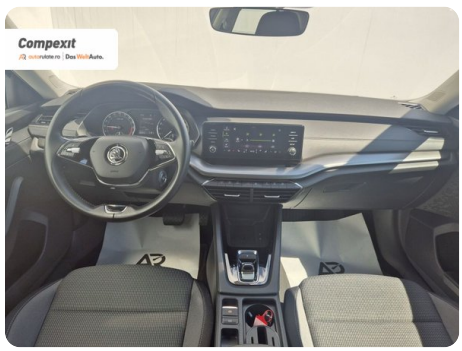

SC Compexit Auto Rulate SRL

Cluj Napoca, 400491
Calea Turzii nr. 223

contact@autorulate.ro
+40 264 406 651

Compexit

autorulate.ro | Das WeltAuto.

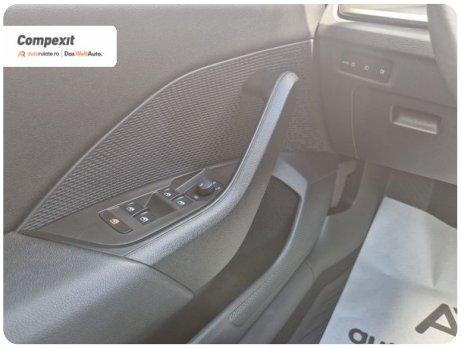

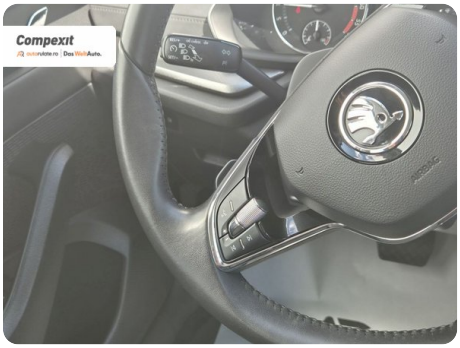
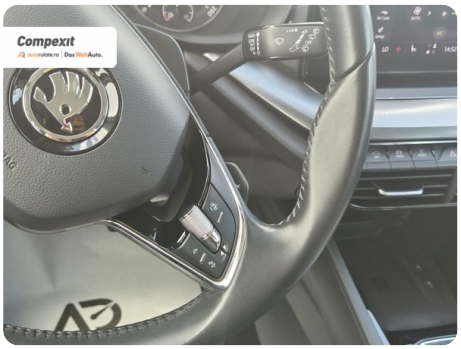
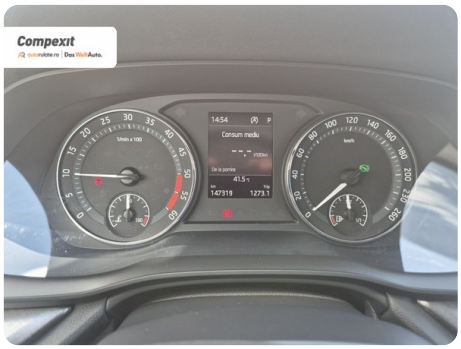

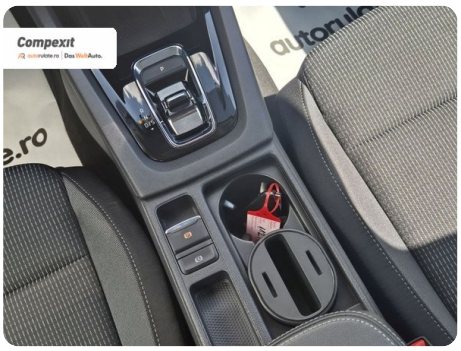


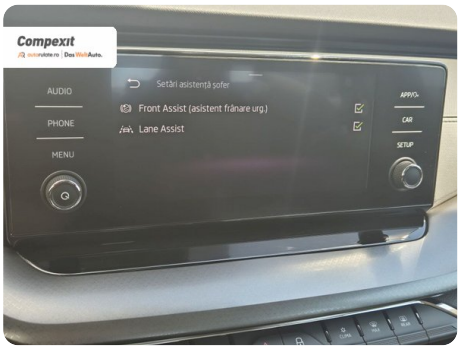

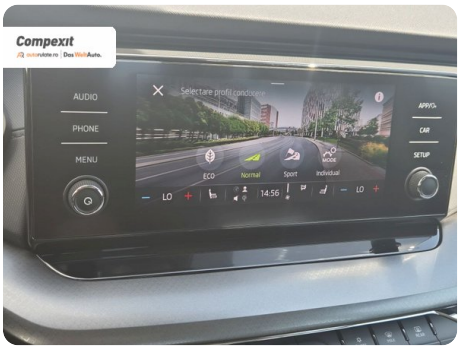

SC Compexit Auto Rulate SRL

Cluj Napoca, 400491
Calea Turzii nr. 223

contact@autorulate.ro
+40 264 406 651

Compexit

autorulate.ro | Das WeltAuto.

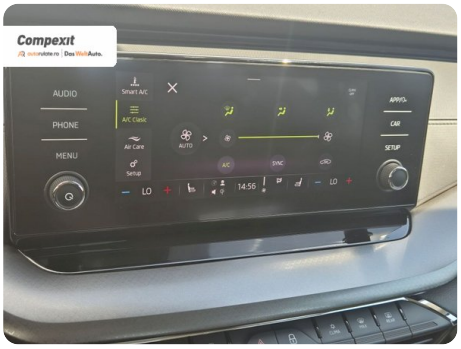



SC Compexit Auto Rulate SRL

Cluj Napoca, 400491
Calea Turzii nr. 223

contact@autorulate.ro
+40 264 406 651